Enrolment Process for Tier 4 student

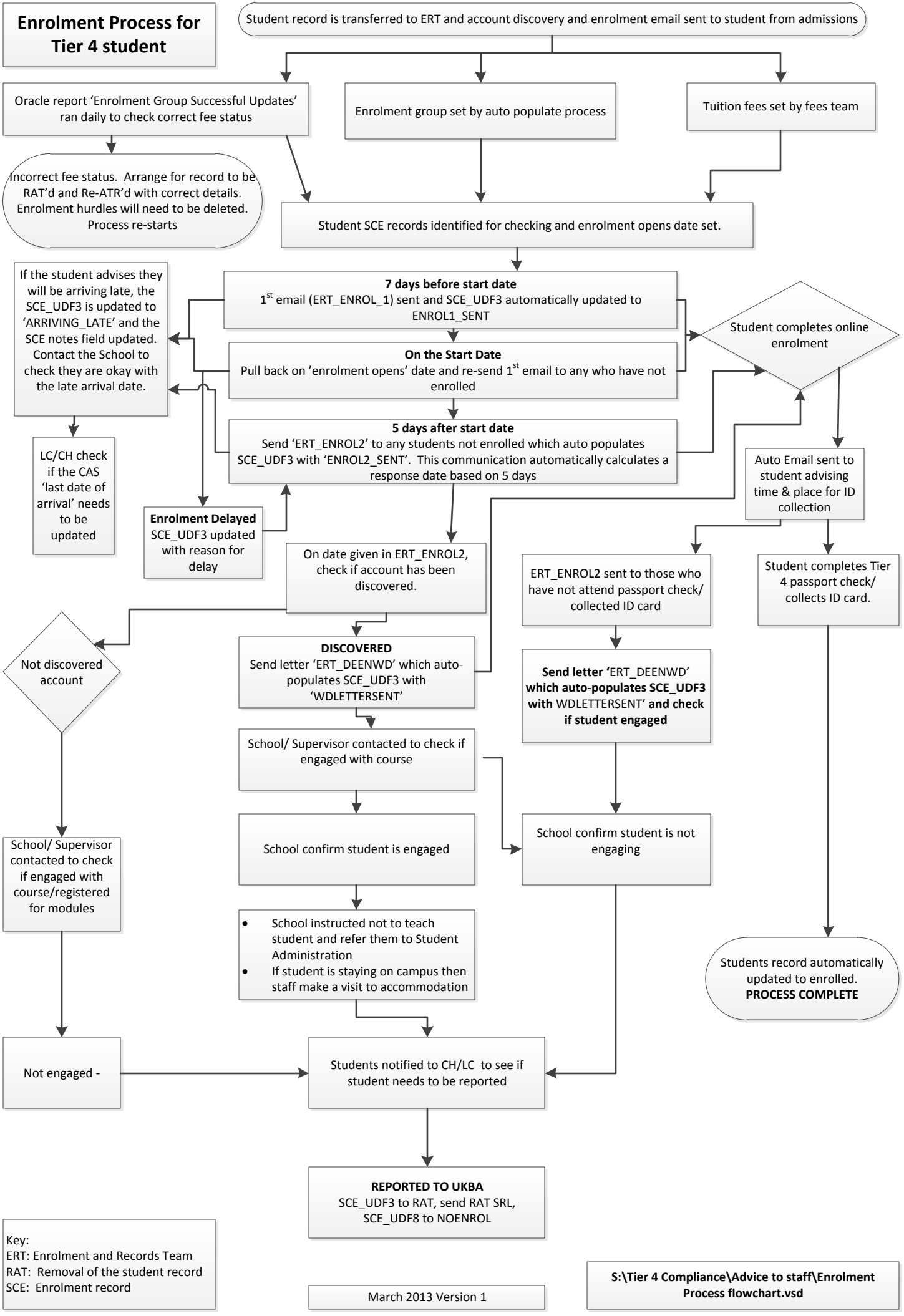

Key:
ERT: Enrolment and Records Team
RAT: Removal of the student record
SCE: Enrolment record

March 2013 Version 1

S:\Tier 4 Compliance\Advice to staff\Enrolment Process flowchart.vsd